

Patient report

Bio-Rad DATE: 08/24/2019
D-10 TIME: 04:31 PM
S/N: #DJ4I016123 Software version: 4.30-2
Sample ID: 10607875
Injection date 08/24/2019 03:53 PM
Injection #: 21 Method: HbA1c
Rack #: --- Rack position: 3

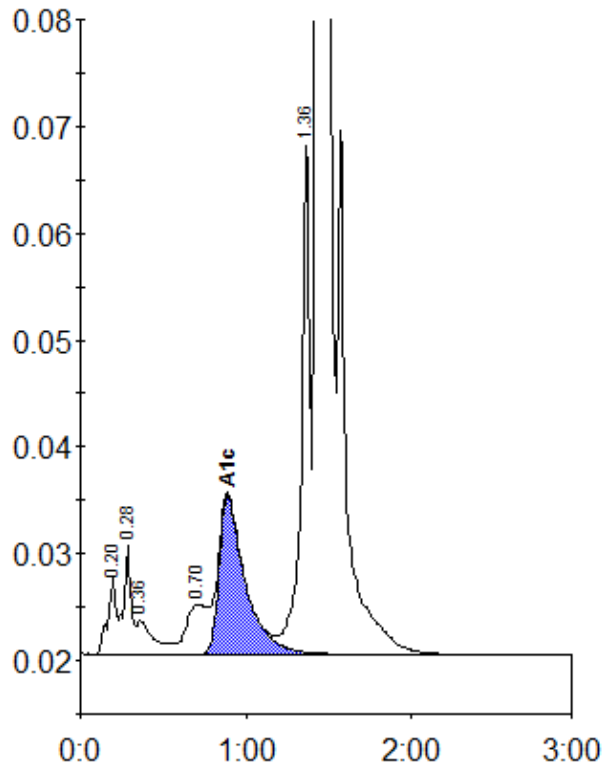

Peak table - ID: 10607875

Peak	R.time	Height	Area	Area %
A1a	0.20	7227	24891	0.9
A1b	0.28	10113	33811	1.2
Unknown	0.36	3112	21941	0.8
LA1c/CHb-1	0.70	4601	42159	1.5
A1c	0.89	14808	163178	7.7
P3	1.36	48363	175899	6.4
A0	1.44	718842	2304538	83.3
Total Area:		2766416		

Concentration:	%
A1c	7.7